

# HOPEWELL TOWNSHIP, CUMBERLAND COUNTY

415 Three Square Hollow Road, Newburg, PA 17240-9333

Board of Supervisors

Danny G. Forrester  
Curtis W. Myers  
Eugene F. Mellinger

Kimberly S. Myers, Municipal Secretary-Treasurer  
Gregory L. Alleman, Zoning-Permits Officer  
Sally J. Winder, Solicitor

## TOWNSHIP ROAD OCCUPANCY PERMIT APPLICATION

FOR A NEW DRIVEWAY

OR

TO IMPROVE EXISTING DRIVEWAY

Name(s) of Applicant \_\_\_\_\_ Phone # \_\_\_\_\_

Address of Applicant \_\_\_\_\_ Parcel # \_\_\_\_\_

Route No., Road or Street Name \_\_\_\_\_  
(Where work is to be done)

Describe Work to be Performed \_\_\_\_\_

### General Data Applicable to This Application (To be completed by Township)

Approximate date when work will be started \_\_\_\_\_. Approximate date when work will be completed \_\_\_\_\_. The road surface is improved to a width of \_\_\_\_\_ feet. Distance from center of line to roadway to gutter or ditch \_\_\_\_\_ feet. Distance from center line of road to Right-of-Way line \_\_\_\_\_ feet. Speed limit \_\_\_\_\_. Sight distances \_\_\_\_\_.

Any work performed within the right-of-way of a township road requires a sketch showing location and details of proposed work. Use reverse side of this page.

\_\_\_\_\_  
Applicant's Signature

\_\_\_\_\_  
Date

Amount Paid \_\_\_\_\_

Check # \_\_\_\_\_ Cash \_\_\_\_\_

APPROVED or DENIED

\_\_\_\_\_  
Zoning/Permits Officer

\_\_\_\_\_  
Date

Date Application Received \_\_\_\_\_

# **DRIVEWAY SIGHT DISTANCE MEASUREMENTS** (FOR LOCAL ROADS, USE PENNDOT PUB 70)

APPLICANT \_\_\_\_\_ APPLICATION NO. \_\_\_\_\_

S.R. \_\_\_\_\_ SEG. \_\_\_\_\_ OFFSET \_\_\_\_\_ LEGAL SPEED LIMIT \_\_\_\_\_

MEASURED BY \_\_\_\_\_ DATE \_\_\_\_\_

FOR DEPARTMENT USE ONLY: Safe-Running Speed \_\_\_\_\_ 85th Percentile Speed \_\_\_\_\_

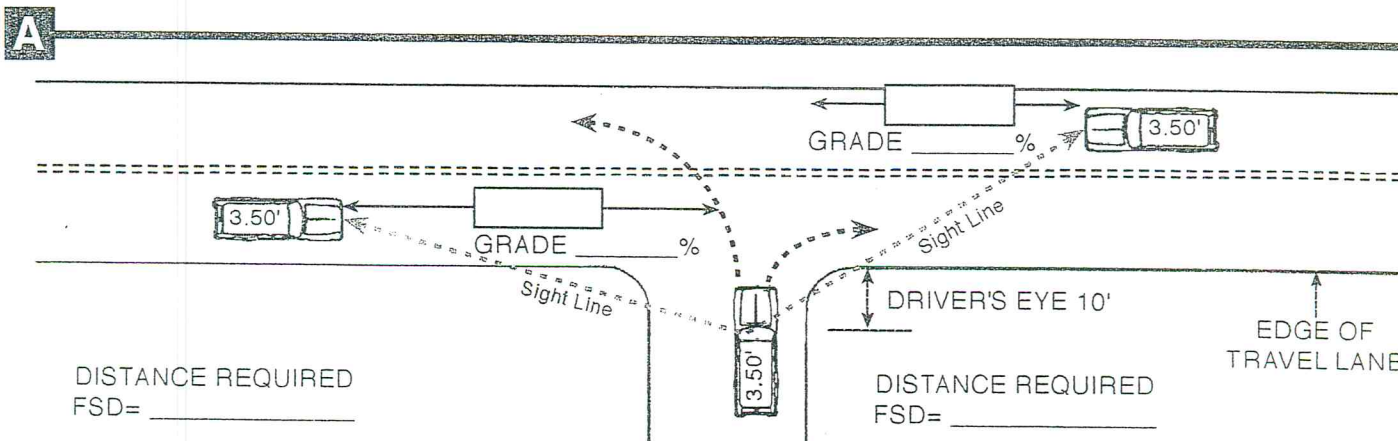

THE MAXIMUM LENGTH OF ROADWAY ALONG WHICH A DRIVER AT A DRIVEWAY LOCATION CAN CONTINUOUSLY SEE ANOTHER VEHICLE APPROACHING ON THE ROADWAY.

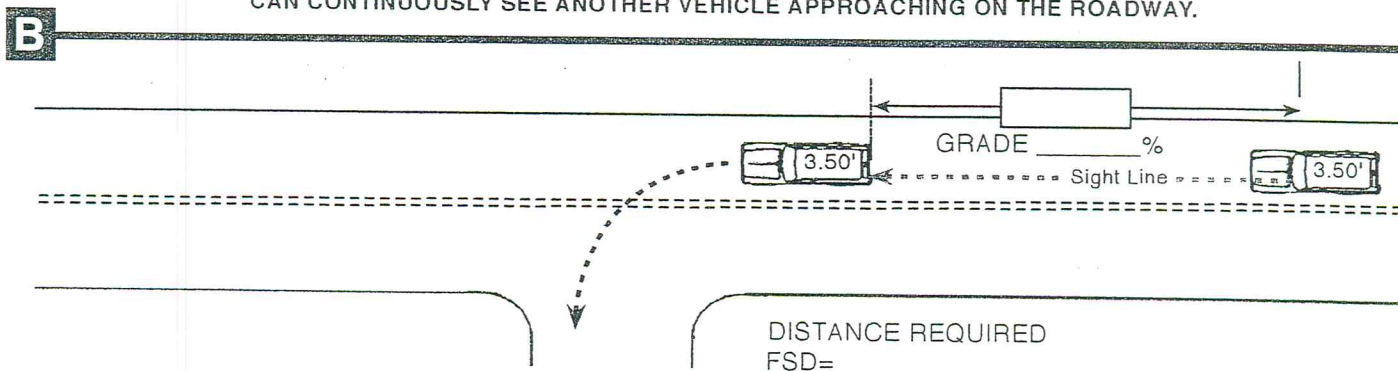

THE MAXIMUM LENGTH OF ROADWAY ALONG WHICH A DRIVER ON THE ROADWAY CAN CONTINUOUSLY SEE THE REAR OF A VEHICLE WHICH IS LOCATED IN THE DRIVER'S TRAVEL LANE AND WHICH IS POSITIONED TO MAKE A LEFT TURN INTO A DRIVEWAY.

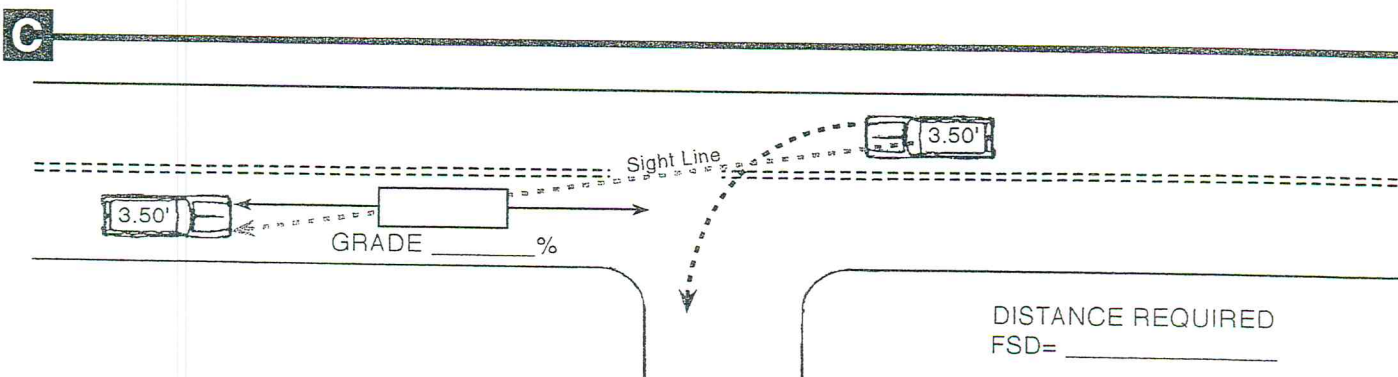

THE MAXIMUM LENGTH OF ROADWAY ALONG WHICH A DRIVER OF A VEHICLE INTENDING TO MAKE A LEFT TURN INTO A DRIVEWAY CAN CONTINUOUSLY SEE A VEHICLE APPROACHING FROM THE OPPOSITE DIRECTION.

## FORMULA SIGHT DISTANCE TABLE

Speed (V) (Miles Per Hour)	Average Grade (G) (Percent)										
	Use plus grades when approaching vehicle is travelling upgrade.										
	0.0	+1.0	+2.0	+3.0	+4.0	+5.0	+6.0	+7.0	+8.0	+9.0	+10.0
25	147	145	144	143	142	140	139	138	137	136	135
30	196	194	191	189	187	185	183	182	180	178	177
35	249	245	242	239	236	233	231	228	226	224	221
40	314	309	304	299	295	291	287	284	280	277	274
45	383	376	370	364	358	353	348	343	339	334	330
50	462	453	444	436	429	422	415	409	403	397	392
55	538	527	517	508	499	490	482	475	468	461	454
	Use negative grades when approaching vehicle is travelling downgrade.										
	0.0	-1.0	-2.0	-3.0	-4.0	-5.0	-6.0	-7.0	-8.0	-9.0	-10.0
25	147	148	150	151	153	155	157	159	161	164	166
30	196	199	201	204	207	210	214	217	221	226	230
35	249	252	256	260	265	269	275	280	286	292	299
40	314	319	325	331	338	345	352	360	369	379	389
45	383	390	398	406	415	425	435	447	459	472	487
50	462	471	481	492	504	517	531	546	563	581	600
55	538	550	562	576	590	606	622	641	661	682	706